THE BRAINERD DAILY DISPATCH

Volume 20, Number 24 | BRAINERD, MINNESOTA, WEDNESDAY, JUNE 30, 1920 | Price Three Cents

DEMOCRATIC CONVENTION GETS DOWN TO BUSNIESS

NOMINATING SPEECHES NOW BEING MADE

SENATOR OWEN, OF OKLAHOMA, IS FIRST MAN TO BE NOMINATED

COX ROOTERS TRY TO STAMPEDE CONVENTION FOR THEIR CANDIDATE

HUGH BAILLIE
(United Press Staff Correspondent.)

Auditorium, San Francisco, June 30—A determination to stampede the democratic convention for Governor Cox was in full swing as Chairman Robinson called the convention to order at 11:29 today to hear nominating speeches.

Cox rooters in the gallery dominated the situation with college yells and songs about "We'll nominate Cox or know the reason why."

Rabbi Myer delivered the invocation while the crowd stood.

The immense throng edging about the aisles and yelling for Cox, Palmer and McAdoo and other candidates, was instantly silent as the rabbi began praying. Rabbi Myer read his prayer in a deep, resonant voice that was easily heard to the furthermost gallery.

When the last word of the invocation had died the band and organ jumped forth with the national anthem and delegates and visitors stood quietly as the first verse was concluded and then several hundred joined in singing through to the end.

Chairman Robinson then called for nominations for president and the roll in states began.

Alabama passed and Arizona yielded to Oklahoma.

Senator Owen Is Nominated

Senator Robert L. Owen, of Oklahoma, was the first presidential candidate to be presented to the convention. D. Hayden Linebaugh, of Muskoge, Oklahoma, delivered the speech that formally placed the name of the Oklahoma senator in the democratic list.

Linebaugh was well received by the floor which joined the gallery in a hearty round of handclapping when the speaker was presented by Chairman Robinson.

Linebaugh concluded speaking at 11:57 A. M. The Oklahoma delegation leaped to its feet waving hands and shouting for their favorite son.

After one minute of shouting in which a few of the Washington delegation joined, Chairman Robinson pounded for order and the Oklahomans took their seats. The demonstration was over at 11:58. Then Governor Brough, of Arkansas, moved to the rostrum to second Owen's nominating speech.

Mrs. Susan F. Fitzgerald, of Massachusetts, took the platform to second the nomination of the Oklahoma senator. Mrs. Fitzgerald, a gray-haired woman, was dressed in a blue frock. Her appearance was met with a roar from the floor and the band started up "Beautiful Doll." Mrs. Fitzgerald was manifestly embarrassed. She bit her lip as she stood waiting. Her hands trembled just a trifle. Her nervousness vanished when she swung into her speech. She spoke in a voice that carried into every corner of the hall. She was the first woman to make a seconding speech in a democratic national convention. Her hearers listening intently, occasionally interrupted with outbursts of handclapping.

Gerard Is Nominated

James Gerard was next placed in nomination by U. S. G. Cherry, of Sioux Falls, S. D.

President Working for Damp Plank.

L. C. MARTIN,
(Written for the United Press)

San Francisco, June 30—Within forty-eight hours, Wm. Jennings Bryan will have been crumbled by the administration tank that is rumbling, according to the bitter feeling here today, or he will have climbed to the driver's seat, according to several indications on various fronts.

The fight between Bryan and President Wilson for control of the democratic convention, became intense today with the report that Secretary of State Colby reported the president is working for a "damp" plank in the platform.

The Wilson and Bryan forces already are engaged in bitter strifes over the question of whether the convention shall endorse the league of nations. But the league does not overshadow Bryan's estimate of the wet and dry issue.

The report that the convention favors a wet plank, is based on the impression that the administration favors modification of the Volstead act. It will be recalled that Wilson vetoed wartime prohibition.

Carter Glass is on the sub-committee which is actually drafting the platform planks while Bryan is not, therefore the latter is expected to have most of his ammunition for the opening fight which is looked for on the convention floor when the platform comes up for approval.

Chairman Glass flatly denied widespread reports that the committee had rejected a wet plank, 6 to 3. Glass said that no votes had been taken and no decision had been reached as the session broke up at 2 a. m.

No Vote Taken on Wet Plank

San Francisco, June 30—Everyone of the nine members of the resolutions committee flatly denied today a widely circulated report that the committee last night rejected a proposal to put a wet plank in the democratic platform.

There was no vote taken, either formally or informally. And there was no decision, either formal or informal, reached, they declared individually.

The report in question said the wet plank proposal was defeated 6 to 3.

CHARLES F. HIGHAM

Charles F. Higham, member of parliament who won his seat in that body largely as the result of the skill which he displayed in advertising the needs of the British government during the war, is in America to attend the annual convention of the Associated Advertising Clubs of the World, of which he is a vice president. He also planned to see something of the Republican national convention in Chicago.

PLATFORM COMMITTEE STILL AT WORK ON PLATFORM

L. C. MARTIN,
(United Press Staff Correspondent.)

Washington, June 30—After a short meeting this morning members of the resolutions committee drafting the democratic platform, went from the Palace Hotel to the Auditorium to confer with the full committee. It was understood that every member of the full committee insisted that plank writers should be told just how far they can go in writing declarations on the league of nations, liquor and other big issues.

Each member of the full committee had submitted a number of planks. The sub-committee retired to Carter Glass' room in a hotel to continue in seclusion its work upon the platform. Glass said the door was closed to submission of further plank suggestions. The sub-committee would devote all its time to put the platform into shape.

SEVEN HOURS ARE REQUIRED FOR NOMINATING SPEECHES

CONVENTION MET AT 11 O'CLOCK TO RECEIVE REPORT OF THE PLATFORM COMMITTEE

TWELVE NOMINATIONS TO BE MADE—SPEECHES ARE LIMITED TO 20 MINUTES EACH

HUGH BAILLIE
(United Press Staff Correspondent)

San Francisco, June 30—The democratic convention was scheduled to meet at 11 a. m. today to hear nominating speeches and receive the report of the platform committee if it is ready.

"There isn't a particle of truth in any story that the sub-committee took any action at all last night," Senator Glass declared today when his attention was called to a report that a wet plank had been rejected by a vote of 6 to 3.

"There was no vote taken," said Glass, "and only tentative matters were discussed."

It looks as if it would be an exciting session. The stage is set for the demonstration. Should the platform or any part of it be brought in, there is a prospect of a floor debate on the liquor plank.

With twenty minutes limit for nominating speeches and five minutes limit for three seconding speeches for very man, the actual addresses alone will require approximately seven hours.

This allows no time for demonstration and delay.

The candidates to be placed in nomination are: Wm. McAdoo, Governor Cox, Attorney General A. Mitchell Palmer, Chairman Homer Cummings of the national committee, former Ambassador James W. Gerard, Governor Edward I. Edwards, Senator Gilbert M. Hitchcock, Senator Robert L. Owen, Secretary of Agriculture E. T. Meredith, Senator George E. Chamberlain, Governor Alfred E. Smith and Ambassador John W. Davis.

Others for whom formal nominating speeches probably will not be made, are Senator Carter Glass and Senator F. M. Simmons, Vice-President Marshall and Champ Clark. The adherence of Cox and Palmer apparently would be better organized for spectacular demonstration than supporters of other candidates.

Committee Wrestling With Platform Building

L. C. MARTIN
(United Press Staff Correspondent.)

San Francisco, June 30—Wrestling almost throughout the night with delicate questions which they have been called on to handle, the framers of the democratic party platform adjourned at an early hour this morning with the work far from completed.

Unexpected difficulties were encountered when he sub-committee of nine named to draft the platform, met last night. Instead of ratifying an administration platform already drawn up for them, the committee members found it necessary, because of strong pressure from various quarters, to make drastic modifications in planks submitted by the administration leaders These modifications were made necessary, it was explained, to placate "restless elments" which demand consideration.

Without final agreement on the form of any plank the sub-committee adjourned at 2 a. m. until 9:30 when the deliberations were to be resumed.

The sub-committee will form two model platforms. One the Virginia democratic platform specifically approved by President Wilson, and the other draft known as the "administration platform," which Secretary of State Colby had before him.

Agreeing at the outset that their work was only tentative, and would face reviewing and revising of the full committee, the sub-committee members decided to do their work deliberately.

Early in the evening they discussed the league of nations plank. Senator Walsh, of Montana, an "insurgent," who favors reservations, urged that the Wilson plank, as the latest draft of the league plank is known, should not be adopted. He said its demand for treaty ratification without substantial reservations would act as a boomerang upon the democratic party, and pointed out the futility of expected unqualified ratification without strong reservations to Article X unless the democrats assume overwhelming control of the senate. Even then Walsh indicated, it would be difficult to get enough democrats to vote for ratification unless Article X was modified.

CHARLES S. WHEELER

Charles S. Wheeler of California who presented the name of Senator Hiram Johnson to the Republican convention.

Queer Little Isle.

The smallest dependency of France is the Ile d'Hoedie, situated at the east of Bella Isle. Its population is 238. They do not speak French, but Celtic. They are provided with food at an inn managed by the women. The town has no streets.

ACTION BROUGHT TO CONTEST KVALE NOMINATION

TWENTY-FIVE VOTERS ALLEGED VIOLATION OF CORRUPT PRACTICE ACT BY KVALE

(By United Press)

Benson, Minn., June 30—Twenty-five voters of the seventh congressional district has begun proceedings against O. J. Kvale, nonpartisan league-republican congressional nominee, over Congressman Volstead, under the corrupt practice act. Should the voters' contention be upheld the author of the national prohibition enforcement act may yet win the nomination.

L. D. Barnar, attorney, of Renville, filed the suit for twenty-five voters and asked Judge G. E. Quale, of Willmar, to set a date for hearing of it. A judge from another district probably will be asked to hear the case.

The charges cited an alleged attempt to "improperly influence voters of the seventh district through the circulation of front pages of the Benson newspaper, on the back of which was printed a scathing denouncement of Volstead as an atheist, and made charges of 'collusion' with Wall street brokers."

McADOO MEN CLAIM MAJORITY FIRST BALLOT

HAROLD JACOBS
(United Press Staff Correspondent)

San Francisco, June 30—The race for the democratic presidential nomination had tightened today with greater initial strength apparently accruing to the three leaders and many of the minor candidates being practically eliminated.

The camps of Attorney General A. Mitchell Palmer, Governor James M. Cox and Wm. McAdoo, were increasingly optimistic while the organizations of James W. Gerard, Ambassador John W. Davis and Vice-President Thomas Marshall, assumed great expectancy of leaders running into a deadlock and pave the way for compromise candidates. Other aspirants were dubious. Perhaps the most important over-night development was the reported decision of the Mississippi delegates following its complimentary vote for Senator John Sharp Williams to cast its twenty votes solidly for Governor Cox "forever after."

It is known that both the McAdoo and Palmer backers had counted on winning several delegates from this state after they had deserted their "favorite son."

Positively significant was the boast of the McAdoo delegates that their candidate would receive the greater number of votes on the first ballot. The basis for this information could not be established.

H. M. DOUGHERTY

H. M. Dougherty of Columbus, O., who was manager of Senator Harding's campaign for the Republican presidential nomination.

E. M. Post, Jr., Captain in Air Service, and Society Girl After Their Wedding

There was a large gathering of society representatives of Long Island Tuxedo Park, Newport and Southampton, as well as of New York, in St. Thomas's Church, New York city, at the marriage of Miss Barbara Baker Loew, eldest duaghter of Mr. and Mrs. William Goadby Loew and the grand-daughter of George F. Baker, to Edwin Main Post, Jr., elder son of Mrs. Price Post. This photograph of the young couple was taken as they arrived from the church at the home of the bride's parents, where a reception was held. The bridegroom served eighteen months in the American Air force in France as a captain. He is a grandson of the late Bruce Price, one of the architects of Tuxedo Park.

WHOLE FAMILY IS POISONED BY HAM

ONE BOY DEAD AND SIX OTHER CHILDREN NOT EXPECTED TO LIVE

(By United Press)

Mitchell, S. D. June 30—John Wierenger, his wife and nine children, were poisoned by eating potted ham last night. One boy is dead, and six other children are not expected to live. A baby only a few weeks old was the only member of the family to escape.

A physician, summoned to the farm a few miles north of Parker, was delayed several hours because of bad roads.

MOTION MADE TO DIRECT VERDICT OF ACQUITTAL OF NASH

(By United Press)

Minneapolis, June 30—A motion for a direct verdict of acquittal was made today before Judge Page Morris in federal district court by M. H. Boutelle, attorney for Wm. Nash, suspended Hennepin county attorney, now on trial, charged with complicity in the liquor smuggling conspiracy.

GOVERNOR WILL NAME COM. TO SECURE RELIEF LIEF IN COAL SITUATION

(By United Press)

St. Paul, June 30—Governor Burnquist will appoint a commissioner to take immediate action for relief of the coal situation, he announced today. The commissioner probably will be sent to Washington to demand more freight cars to carry coal, it was said at the governor's office today.

ANOTHER EARTHQUAKE SHOCK, 11TH IN SERIES

Inglewood, Cal., June 30—A slight earthquake shock was felt here at 7:30 last night. According to the generally accepted count it is the eleventh in the series which started with the heavy shock of June 21. No damage was reported.

RESTORE PARTY GOVERNMENT IN PLACE OF PERSONAL

THIS WILL BE THE POLICY OF THE REPUBLICAN CANDIDATES IF THEY ARE ELECTED

MAKING OF VICE-PRESIDENT AN ADVISER AND COUNSELOR INSTEAD OF FIGUREHEAD

RAYMOND CLAPPER,
(United Press Staff Correspondent)

Washington, June 30—Senator Warren G. Harding today conferred with Governor Calvin Coolidge, his running mate, on the republican presidential ticket, and Will Hays, national republican chairman.

The conference which took place at Harding's office here, was the first meeting between Coolidge and Harding.

Washington, June 30—Senator Harding and Governor Coolidge have agreed to base the presidential campaign on a plea for restoration of party government as a substitute for personal government, Harding said today.

The announcement followed a conference atttended by the republican candidates for president and vice-president, and Will Hays, national republican chairman.

Harding also said it had been agreed that the vice-president should play a larger part in co-ordination with the president and the senate.

Coolidge issued a statement declaring he wished to, co-operate further in the campaign.

"Governor Coolidge breakfasted with me this morning," said Senator Harding, "and we have agreed that we will base the campaign on an appeal to restoration of party government as a constitutional substitute for personal government.

"The governor and I have each served as lieutenant governor in our states and we have both learned from experience how possible it is for the second official in the state to play a helpful part in party administration. I think the vice-president could be more than a mere substitute in waiting.

"By the re-establishmnt of coordination between the executive official and senate the vice-president will have a greater part to play. I have been telling Governor Coolidge how much I wish him to be, not only a participant in the campaign, but how I want him to be a helpful part of the republican administration. The country needs the counsel and participation in government of such men as Governor Coolidge."

Governor Coolidge also issued a statement:

"It is not a new experience for me to campaign with Senator Harding. We have campaigned on the Massachusetts ticket for years. I suppose he is better known to me than any other member of the senate in our state."

MEXICAN OFFICIAL WILL BE RECEIVED

(By United Press)

Washington, June 30—Acting Secretary of State Davis announced that he had agreed to receive Fernando Calderon, high official of the new Mexican government. He probably will see Davis today.

It is understood by officials of the state department that Calderon will present a report on the new Mexican government with request for recognition by the United States.

BANDITS ROB EXPRESS CAR OF MARINE CORP PAY

(By United Press)

Atlanta, Ga., June 30—A pay roll of $59,729 being sent to marine corps at Paris Island was stolen near Augusta, Georgia this morning when a bandit entered the express car and bound and gagged the messenger and guard, according to reports here.

THE WEATHER

Forecast for next 24 hours:

Minnesota— Unsettled, but mostly fair tonight and Thursday. Not much change in temperature.

North Dakota—Unsettled tonight. Thursday fair, continued warm.

Cooperative observer's record:

June 29—Maximum 80, minimum 56. Reading in evening, 77. Northwest wind. Cloudy. Rain. Precipitation 0.01 inch.

June 30—Minimum during the night, 55.

LOCAL NEWS NOTES

For spring water phone 264. tf

Andy Wesley hurt himself while working on a truck.

Crystal spring water, $1.50 month L. Bourassa, Telephone 13. tf

An auto parade is to start Bemidji's Fourth of July celebration Monday.

FOR SALE—Three fresh cows. Jens Jensen, Rt. 2, Tel. 20-F-12. 22t2p

C. W. Anderson, of the Brainerd Office Supply Co., was in Pequot on business yesterday.

All work absolutely guaranteed at Woodhead Service Station, 414-416 South Seventh street. 24t2-w1

Rev. Elof G. Carlson went to Pine River this afternoon and will read with a confirmation class.

Order a Royal Tailored Suit and get that "Million Dollar Look." 23t2

Rev. P. G. Fallquist, pastor of the Swedish Bethany church, went to Deerwood this afternoon.

If "Lizzie" is sick, the Woodhead Ford Service Station, 414-416 South 7th street, will cure her. 24t2-w1

WEDNESDAY and THURSDAY

We will sell for Cash

Sugar (25 sacks only) per sk. $27.95
Flour, (98 lb sacks) per sack $7.50
Creamery Butter, per pound 55c

O'BRIEN MERCANTILE CO.

Misses Ina and Marguerite Anderson have returned from a visit with friends and relatives in Rush City.

Just received Bubble Books containing records and words. Folsom Music Co. 21t2

Mr. and Mrs. Henry Rosko and his father, Joseph Rosko, spent a week at their summer cottage on Nokay lake.

Mrs. Hanson, formerly Miss Grace Lowe, is a guest of her uncle and aunt, Mr. and Mrs. G. W. Chadbourne at Clark lake.

That "Million Dollar Look" is what you get when you wear a Royal Tailored Suit. 23t2

Miss Beatrice Morrison went to Bemidji this afternoon after a short visit with her parents, Mr. and Mrs. M. E. Morrison.

Ask your dealer for Velvet Ice Cream, the best made. Manufactured by the Brainerd Creamery Co. Tel. 450. 299tf

Mrs. J. G. Millspaugh returned on Tuesday from Brainerd where she has been visiting relatives.—Little Falls Transcript.

If your feet tire or ache, see Oberst the foot expert. 23t2

Mrs. Louis Nelson went to Duluth this afternoon where she will visit her daughters, and later will go to Devils Lake, N. D., to visit her sons.

O. D. Larson, formerly of 618 Laurel stret, has opened business in his new store at 1224 Oak street Southeast, where he will be pleased to meet all old customers and to make new friends. 23t2-w1

All business houses are requested to close all day Monday July 5th to comply with the closing agreement between the Business Men's Association and the Clerks Union. 24-26

NOTICE!

A. O. U. W. MEMBERS

Will Please pay their assessments at

419 North Third Street

By Order of the Financier

MARTIN ANDERSON

Fred Cook, Ed Hall and Sig Sheflo of Brainerd motored down Monday evening and took in the ball game Verndale vs Little Falls—Little Falls Transcript.

Everybody will soon be wearing Royal Tailored Suits judging from the number of suits Oberst is selling. 23t2

John Soderlund and daughter, Miss Ruth Soderlund, are visiting at the home of his son and daughter-in-law, Mr. and Mrs. August Soderlund of Freedom, Alberta, Canada.

Velvet Ice Cream. A gallon or more delivered. Phone 450. Brainerd Creamery Co. 299tf

Results convince. Because users of advertising space in the Brainerd Dispatch are convinced of its value they continue to use it. It pays to advertise in the Brainerd Dispatch.

CASH MEAT MARKET
219 S. 6th St.

SPECIALS

Legs of Lamb	30c
Lamb Chops	30c
Lamb Shoulders	23c
Lamb Stew	15c
Veal Stew	8c
Veal Shoulder	12½c
Veal Chops	15c
Beef Pot Roast	20c
Rib Boiling Beef	15c
Bacon by the strip	35c
Picnic Hams	25c

Full Line of Home Made Sausages and Lunch Meats

McGINN & BABCOCK

The water and light board had no meeting Tuesday evening. There was no quorum, only Vice-President Weidemann being in attendance. It is expected to hold the meeting shortly within the week.

The water gate at Front and Broadway broke Wednesday morning and most of the town was without water. The Brainerd Model Laundry ceased to function and other industries were also handicapped by the loss of water.

The funeral of Henry John Fletcher will be held on Thursday afternoon at 2 o'clock from the residence 708 First Avenue Northeast, and at 2:30 o'clock from the Evangelical church, 4th Avenue and Forsyth street, Rev. F. M. Ohms officiating.

Dispatch want ads measured well Tuesday. There were 16 help wanted, 6 for rent, 26 for sale and 10 miscellaneous wants. They are universally used and cost but a cent a word each time. Telephone your wants to the Brainerd Dispatch, Northwest 74, or mail the ad or have it sent to the office.

ELKS

20 Candidates to be Initiated
A Big Luncheon Provided
Building Committee Report
State Convention Report

WE NEED YOU, BROTHER, AT THE REGULAR MEETING THURSDAY EVENING, JULY 1

The Lum park road is largely used to reach the range country. To get out of town take the road past the cemetery and then east on Ash avenue. The Lum park route is sandy and so devoid of mud holes. The only bad section, which is very slow driving, is two miles of newly made road which wallows around sand and dirt with a center of sod, roots, etc., the car barely shaving over the top of the stuff. The south road out of Brainerd skirting the Holland tract has a lot of greasy mudholes and soup enroute and is longer. The Lum park road, Brainerd to Crosby, measures 19 miles.

WEDNESDAY and THURSDAY

We will Sell for Cash

Sugar (25 sacks only) per sk. $27.95
Flour, (98 lb sacks) per sack $7.50
Creamery Butter, per pound 55c

O'BRIEN MERCANTILE CO.

Greenland Source of Icebergs.

The source of practically all the icebergs of the arctic and sub-arctic regions is Greenland. Owing to the northward set of the West Greenland current the bergs of this side are carried first to the north and it is only at about the seventy-fourth or seventy-fifth parallel of latitude that they begin to make their way westward to come down on the American side.

World's Silver Supply.

The world's supply of silver is estimated at 250,000,000 ounces annually There is produced on the North American continent 175,000,000 ounces each year, of which the United States produces 75,000,000 ounces, Mexico the same amount, while Canada furnishes 25,000,000.

Old—But Feels Like New

J. E. Williams, 1035 E. Boulder St., Colorado Springs, Colo., writes: "I feel lots better since I started to take Foley Kidney Pills. I am 73 years old, and as far as that trouble I am a new man." Foley Kidney Pills strengthen and restore the kidneys and bladder to healthful activity. H. P. Dunn. mwf

FOUR STORMS SWEEP NEW YORK

ONE MAN KILLED AND MANY INJURED—MUCH PROPERTY DAMAGE BY FLOOD

(By United Press)

New York, June 30—One person was killed during four storms that swept this city last night after the worst heat of the summer. Many were injured. A number of buildings were struck by lightning and lowlying districts were flooded.

KOLA

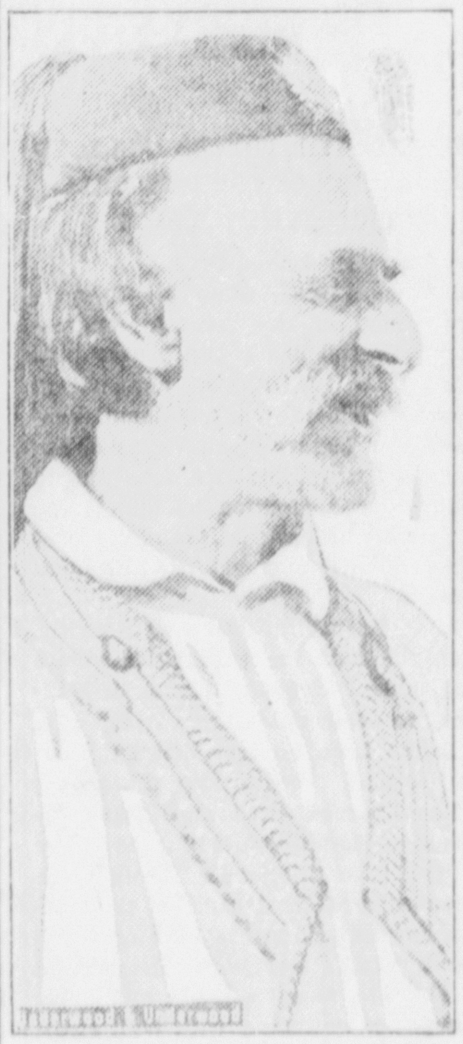

Kola, the chief interpreter of the American Red Cross commission for Albania, is reputed by the natives to have the "wisest tongue in Albania." He is said to speak 18 languages, and all of them "wisely."

A Comfort to Stout People

Men and women over normal weight find Foley Cathartic Tablets comforting because of the light, free feeling they bring. You need not suffer from biliousness, sick headache, sour stomach, gas, bloating or other results of indigestion, because Foley Cathartic Tablets give prompt relief. H. P. Dunn. mwf

"Mapping" the Air.

The greatest discovery yet made in exploring the air is that the atmosphere consists of two layers, the lower extending from sea level up to 10,000 meters, in which there is a steady fall of temperature with elevation. This is called the troposphere. Above this there is no fall, and up to 20,000 meters a slight rise. The upper layer is known as the stratosphere. It is actually possible today for an airplane to rise from the ground to the bottom of the stratosphere, say about six miles, in one hour. If we want to explore somewhat higher, say 20 miles, we install light instruments on a sounding balloon.

Hair For the Bald.

A French surgeon of the Pasteur Institute claims to have discovered a process by which he can graft hair to the scalp and so make the heads of the bald to blossom like the Seven Sutherland Sisters. He declares that he has already positively and permanently cured six bachelors of baldness through a slight surgical operation which is painless and leaves no ill effects.

Little Money Saver Says:

We have several used Brunswick Phonographs in excellent condition, which we offer at price reductions very attractive

If interested in buying a phonograph it will pay you to look at these. Very easy terms of payment can be arranged for.

Alderman-Maghan Company

The Honor Hardware Store
(Successor to White Brothers)

NUXATED IRON

3,000,000 people use it as a Tonic, Strength and Blood-Builder

For sale in this city by H. P. Dunn, all good Druggists.

RELIABLE DENTISTRY

At Prices You Can Afford to Pay

No Waits
No Delays
No Pain

NOW is the time to have your DENTAL WORK DONE

YOU CAN SAVE MONEY BY ACTING NOW—TOMORROW MAY BE TOO LATE.

Every persons who has decayed or defective teeth should have them taken care of before it is too late.

The longer you neglect your teeth the more it will cost you to get them fixed. A tooth that can be saved today may have to be extracted tomorrow. EXAMINATIONS FREE

MY PRICES ARE RIGHT MY DENTISTRY IS RIGHT

Get My Prices Before Having Your Dental Work Done.

DRS. DAVIES, Dentists

Offices Over Movie Theatre, 6th and Laurel Sts., Brainerd. Lady Attendants. Phone 134. Open daily until 8 P. M. Open Sundays 10 to 1.

July First Lasts For Ten Days

on our calendar. For all money deposited in our Savings Department during the first ten days of July draws interest from the first.

If you have no Savings Account, this ten day period is a fine time to open one.

If you have an account, prepare to increase it materially that your interest credit on January 1st may be a big one.

Here's success to you.

FIRST NATIONAL BANK
BRAINERD
"SAFETY AND SERVICE"

Get Ready for the 4th

Pretty White Wash Skirts.

Pretty Waists on Sale $1.69.

Pretty Light Summer Dresses.

White Shoes, Slippers, Pumps and Oxfords on Sale.

Murphy's

Up to the Minute Expert Chiropractors

Takes the Picture While You Wait

An Absolute Reliable Factor. Reveals the Exact Facts of the Case. The Machine that sees Clear Through You.

The X-ray Equipment Removes Every Shadow of a Doubt

Shows clearly just what nerves are pinched. The extent of the impingement and you thus know why the different organs of your body are affected and why you have disease.

Do Not Longer Wait

There is nothing to be gained by delay. Indecision lengthens and increases your pain and gives your disease a firmer hold upon the part affected.

Instant Decision

The men and women of the world who have done things have been of instant decision, capable of deciding at once.

We Have the Equipment

We know how to do the work. We can find the cause and then remove it. Our system of Chiropractic is expert and thousands attest to its merits, so why longer wait?

Our Consultations Are Free.

Yours for the asking. The acceptance may mean years of misery rolled away. Remember the name and place.

Drs. Paul & Paul

Chiropractors—Palmer Graduates.

Phone 971 606½ Laurel Street

SHINOLA

AMERICA'S HOME SHOE POLISH

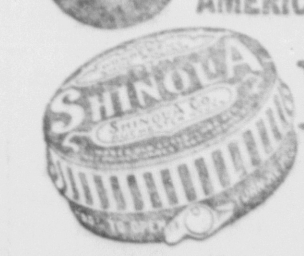

Is Wax and Oils

that's why it polishes, protects and preserves all leathers. Always 10c

BLACK-TAN-WHITE-OXBLOOD-BROWN

A. F. GROVES, M. D.
Practice Limited to
Eye, Ear, Nose and Throat,
Glasses Fitted
Office, Iron Exchange Building

DR. H. G. INGERSOLL,
Dentist
First National Bank Building,
Brainerd, Minn.

DR. C. G. NORDIN
First Natl. Bank Bldg., Phone 5,
Brainerd, Minn.
Eye, Ear, Nose and Throat.
Glasses Fitted Correctly.

DRS. M. M. PAUL & PAUL
Chiropractors
Eight Years Experience in Chiropractic and 18 in Magnetic Healing
606½ Laurel St. Phone 971

DR. J. L. FREDERICK
DR. G. H. RIBBEL
Dentists
First Nat. Bank Bldg. Phone 126

W. F. WIELAND
Attorney at Law
First Nat'l. Bank Bldg, Brainerd

EARL F. JAMIESON, M. D.
Ransford Block
Office Hours: 11 to 1, 3 to 5
Evening by Appointment

BROCKMAN FUR FACTORY
Furs Made to Order and Repaired
712 Front Street, Brainerd, Minn.

PETERSON AUTO LIVERY
Headquarters
W. E. Lively Auto Co.
Phone 525-J Res. Phone 525-R

AUTO LIVERY
Nelson & Stein
933-L 240-R
At Brainerd Billiard Parlors
Phone 751 620 Front St.

AUTO LIVERY
Arnold Kalland
Brainerd Billiard Parlors
Phone 751 Residence Phone 310-L

Drink Schmidt's Malta
An invigorating Beverage. Non-intoxicating. Cases for family use, $2.75. We deliver.
J. E. BRADY, 711 Laurel St.

"REPUTATION SEEDS"
For Northern Gardens
Ask for catalog and free sample Packets
DULUTH FLORAL CO.
Dept. No. 23 Duluth, Minn.

Painting and Paper Hanging
Phone 982-W
SIGNS
CLAUDE C. BOWEN, 617 Main St.

SURVEYING AND MAPPING
G. G. HOLMSTROM
Asst. City Engineer
M. Am. A. of C. E. City Hall. 926-L

Have Your
PLUMBING AND HEATING
Done by
A. F. FOLTZ
Phone 648-R 522 N. 3rd St.

Smith-McGinnis

Miss Genevieve Mary Smith, daughter of Mrs. James Smith, was married at solemn mass at St. Francis Catholic church at 8 o'clock Tuesday morning to William Henry McGinnis of San Francisco, Calif., son of Mrs. J. C. Austen of Minneapolis. Rev. Father J. J. O'Mahoney, officiating.

The bride wore a blue traveling suit with turban to match and carried a bouquet of bridal roses. Mrs. M. L. McClaran of Minneapolis attended her sister as matron of honor and Kirk J. Smith, a brother of the bride, attended the groom.

Bride and bridegroom spent childhood and school days in Brainerd, both graduating from the high school. The bride, who is a very charming and pretty girl, has hosts of friends in Brainerd and Duluth, having taught school in the latter city several terms. The bridegroom is a young business man of ability and success.

The ceremony was followed by a wedding breakfast at the home of the bride's mother. Mrs. Smith was assisted by Mrs. J. H. O'Brien, Miss Juel O'Brien, Mrs. James W. O'Brien, Miss Agnes Cullen, Miss Mildred O'Brien and Miss Irene Brockway.

The out of town guests were Monsignor D. W. Lynch of Duluth; Mrs. J. C. Austen and Mrs. Gilbert Pinney of Minneapolis, mother and sister of the bridegroom; Mr. and Mrs. M. J. Reilly of Detroit; Mr. and Mrs. M. L. McClaran of Minneapolis; P. J. Corcoran, Miss Louise Corcoran and Miss Gertrude Smith of St. Paul.

Mr. and Mrs. McGinnis left on the Twin Ports Limited this afternoon and will be at home after August 1 in San Francisco. They will stop enroute at Banff, Seattle, Victoria, Lake Louise and other points.

The Dispatch joins their many friends in extending to the young people heartiest and best wishes for their continued happiness and prosperity.

Carlson-Ryan

MissMyrtle Carlson, of Clearwater, was married to Henry M. Ryan, a returned service man, at the parsonage of the Swedish Lutheran church on Wednesday afternoon, Rev. Elof G. Carlson officiating. The bridegroom was badly injured in the war and gained high honor for his courage. He is employed as a machinist.

The bride is a charming and attractive young girl with many friends The witnesses to the pleasing ceremony were Laura Wilmar and Alton L. Fox.

Lemons.

Many persons may not know that the scent and flavor of lemon peel reside in minute cells, close to the surface of the fruit, and that by slicing it thin they will cut through these innumerable cells and thus obtain double the quantity of the essential oil that could be procured by anyone careless of this fact. The cells being cut through, it follows that a great part of the oil remains on the white of the lemon. This is easily abstracted by rubbing a lump of sugar over it.

Alfalfa.

Alfalfa receives its name from an old Arab word which means in English "the best kind of fodder." The plant looks something like clover and grows very rapidly. In fact it grows so quickly that three or four crops can be harvested during the summer.

KWALITY
GROCERY
722 Laurel St.

SPECIALS
WED. AND THURS.

Macaroni, 3 pkgs.	25c
Spaghetti, 3 pkgs	25c
Creamettes, 3 pkgs	25c
Kellogg's Corn Flakes, pkg.	14c
Kellogg's Krumbles, pkg.	15c
Puffed Rice, pkg.	15c
Grape Nuts, 3 pkgs	55c
FANCY CORN, 2 cans	**25c**
Pancake Flour, 5 lbs	55c
Creme Oil Soap, 3 bars	25c
Oval Pearl Soap, 3 bars	25c
Gold Dust, large pkg.	32c
Ivory Soap Flakes, 2 pkgs	25c
TOMATOES, 3 large cans	**53c**
Sunbeam Peanut Butter—	
Large jar	42c
Medium jar	15c
Prepared Mustard, 2 jars	25c
Holland Herring, 10 lb keg	$1.35
Catsup, 10 oz., 2 bottles	29c
Breakfast Cocoa, lb	35c
Campbell's Soup, 3 cans	41c
Jelly Powder, 2 pkgs	25c
Loganberry Jam, 17 oz. bottle	48c
Strawberry Jam, 26 oz. bottle	44c
Welch's Grapelade, per jar	38c

Is Champion Swimmer Although She is Only 9

Vivian Bernardi

Vivian Bernardi, nine years old, is one of the greatest little swimmers of her age. She uses all the modern strokes like a veteran and holds several records for the crawl, the back and breast strokes. Vivian was the winner of a cup offered recently in Panama for the most proficient boy or girl in physical development exercises. Among her many feats are swimming with hands and feet tied and life-saving stunts.

A BRAINERD MAN'S EXPERIENCE

Can you doubt the evidence of this Brainered citizen?

You can verify Brainerd endorsement.

Read this:

Peter Abear, 224 Laurel St., says: "Last winter I was in bad condition from kidney and bladder complaint. It hurt me to bend over or lie down. The aches I had through my sides and hips were hard to endure. When I caught cold, the complaint was more intense. I used Doan's Kidney Pills and soon got relief. When I need a kidney medicine, I use Doan's Kidney Pills and am soon fixed up all right again. Doan's Kidney Pills were procured at the H. P. Dunn Drug Store."

Price 60c at all dealers. Don't simply ask for a kidney remedy—get Doan's Kidney Pills—the same that Mr. Abear had. Foster-Milburn Co., Mfrs., Buffalo, N. Y.

A WIRELESS MESSAGE TO THE SICK ROOM

TRY CHIROPRACTIC ADJUSTMENTS AND GET WELL

INVESTIGATION COSTS NOTHING — A TRIAL COSTS LITTLE MORE, AND RESULTS ONLY IN BENEFIT

CHIROPRACTIC & NATURE HAVE FORMED A STRONG CO-PARTNERSHIP. THEY DEAL IN HEALTH and are equipped to render mankind valuable and efficient service, through natural, logical and common sense methods

THE CHIROPRACTOR removes the irritating cause of disease, turning the case over to nature, thus ASSURING A SURE CURE. INVESTIGATE!

ROY & GRACE WILLIAMS
CHIROPRACTORS
GRADUATES PALMER SCHOOL
318½ S. 6TH ST.
PHONE 1174

Marriage Licenses

June 26—George Willis Maxfield and Ida Matilda Rono.

June 26—Charles Dana Burgess of Washington, D. C., and Mary E. Thayer.

June 28—Irene Krautz and Magnus Nlgaard of Stearns county.

June 28—William Henry McGinnis er Loew, eldest daughter of Mr. and Mary Smith.

June 28—Maurice J. Keane and Agnes Hollerbach.

June 28—Earl J. Thomas and Rachel Isabel Thompson.

First Congregational Aid

The Ladies Aid of the First Congregational church will be entertained Thursday afternon by Mrs. J. M. Elder at her home on Gull Lake. Cars will leave the church at 2.45.

Ice Creeam Social

An ice cream social will be given at the Peoples Congregational church on Thursday evening, July 1, by the Christian Endeavor society. There will be good ice cream, cakes from the best cooks in Brainerd and best service from the Christian Endeavor, they've just been to the state convention, and are ful of pep and smiles

Italian "City of Crime."

The only town in the world which can boast of possessing more criminals than law-abiding folk is the Italian city of Artena, which is known as the City of Crime. For several hundred years nearly every criminal who has escaped prison or done time in Italy has emigrated to Artena, and today practically every inhabitant of the place is a criminal or the child of a criminal.

GLASS OF SALTS CLEANS KIDNEYS

If your Back is aching or Bladder bothers, drink lots of water and eat less meat.

When your kidneys hurt and your back feels sore, don't get scared and proceed to load your stomach with a lot of drugs that excite the kidneys and irritate the entire urinary tract. Keep your kidneys clean like you keep your bowels clean, by flushing them with a mild, harmless salts which removes the body's urinous waste and stimulates them to their normal activity. The function of the kidneys is to filter the blood. In 24 hours they strain from it 500 grains of acid and waste, so we can readily understand the vital importance of keeping the kidneys active.

Drink lots of water—you can't drink too much; also get from any pharmacist about four ounces of Jad Salts; take a tablespoonful in a glass of water before breakfast each morning for a few days and your kidneys will act fine. This famous salts is made from the acid of grapes and lemon juice, combined with lithia, and has been used for generations to clean and stimulate clogged kidneys; also to neutralize the acids in urine so it no longer is a source of irritation, thus ending bladder weakness.

Jad Salts is inexpensive; cannot injure; makes a delightful effervescent lithia-water drink which everyone should take now and then to keep their kidneys clean and active. Try this, also keep up the water drinking, and no doubt you will wonder what became of your kidney trouble and backache.

CHIC BLACK TAFFETA FROCK

This is a short skirted and wide hipped black afternoon frock of taffeta which has been developed along the [illegible] French lines.

How to Test Set Diamond.

A set diamond may be tested by placing wax on its back. The luster of a true gem will not be affected by this operation, while the spurious brilliancy of paste imitations will be totally destroyed by it.

To Restore Faded Ink.

When the ink of old documents has faded and it is desired to restore it, this can be done by washing with any of the substances that blacken on mixing with iron—infusion of nutgalls, sodium-sulphide, or acetic ferro-cyanide of potassium, for instance.

Find Favor
The greatest satisfaction that can come to a man in the course of his professional life is to arrive at the realization that his efforts find favor

D. E. WHITNEY
DIRECTOR OF FUNERALS
720 FRONT ST.
BRAINERD, MINN.

The Apex Suction Cleaner

An Excellent Opportunity to Learn About Them.

The Apex Electrical Manufacturing Company, have kindly placed with us eight factory representatives to call on every housewife in the city to explain the exclusive features and demonstrate the usefulness of the

APEX SUCTION CLEANER.

Those who purchased this machine from our predecessors, WHITE BROS., are greatly pleased with them and more than one of the satisfied purchasers have suggested that we continue the agency, and we have.

A telephone call to our store, will bring one of the eight expert demonstrators to your home at any time of the day that is most convenient for you.

Sold Exclusively and Guaranteed Absolutely by

Alderman-Maghan Company

Successors to White Bros.

Ford
THE UNIVERSAL CAR

Only a Limited Number of Ford Cars

There are mighty good reasons why you should buy your Ford car now. But the biggest one is that there are only so many Ford cars—just a specified limited number—allotted to this territory. Those who buy their cars now will be wise. They will have them to use whenever they wish.

Don't put it off—next spring, even next month, is an uncertainty. We cannot take orders for spring delivery. Even now, we must have signed bona-fide-orders before our monthly allotment is shipped us. So the only way for you to be sure of getting a Ford car, is to order it now. Get your name on an order. It is your protection.

Again we tell you, the allotment for this territory is limited and you must buy now while deliveries are possible. As ever, the demand for Ford cars is away in advance of production. So, it's first come, first served. Spring, summer, autumn and winter are all the same to the Ford car. It is a valuable servant every day of the year. Rain or shine, it is ready for your demands. Buy now and get prompt delivery. You won't have to store it. You can use it. Buy now while the buying is possible.

WOODHEAD MOTOR CO.
BRAINERD, MINNESOTA
Insist on Genuine Ford Parts

Where Price & Quality Meet
Lammon's
BRAINERD MINN.
THE STORE WITH A CONSCIENCE

Shave & Save

First save time and trouble by the use of those shaving requirements that give best service through best quality, then save money by purchasing razors, blades, soaps, brushes, strops and other shaving needs here. Our goods are standard the world over.

The San-Tox Agency

Announcement

We beg to announce that we are not connected in any way with the out-of-town parties now canvassing the town with vacuum cleaners.

Any one desiring information about electrical appliances will find a welcome, and every courtesy at our store.

"Brainerd's Exclusive Electrical Store"

BRAINERD ELECTRIC CO.

That's Us—No Side Lines "Everything Electrical"
(UNION SHOP)
714-716 Laurel Street Telephone 179

Any one having Land to SELL or TRADE

Write to

W. L. MERRICK

Care of

First State Bank, Crosby, Minn.

B. C. McNAMARA Funeral Parlors
Day Phone 87-W Night Phone 87-R.

THE BRAINERD DAILY DISPATCH

By the Brainerd Dispatch Co.

Office in Dispatch Building, Sixth St. So.

Entered at the post office at Brainerd, Minn. as second class matter

Advertising Rates Made Known on Application

SUBSCRIPTION 1 ATES

One Month, by carrier	$ .50
Three Months, by carrier	1.25
One Year, by carrier	5.00
One Year, by mail, outside city	4.00
Weekly Dispatch, per Year	$1.50

All subscriptions payable in advance

MEMBER MINNESOTA EDITORIAL ASSOCIATION ORGANIZED 1867

WEDNESDAY, JUNE 30, 1920.

EFFECTIVE ADVERTISING CHEAP

Daily newspaper space is the least expensive advertising medium, according to the findings of a committee of the Cleveland chamber of commerce, which has just concluded a thorough investigation of advertising costs for the benefit of its members.

The committee analyzed six classes of periodical publications, ranging from trade magazines, of exclusive circulation, to daily newspapers. All estimates were based on per column inch and a circulation standard of 1,000 subscribers. Not only was it found that newspaper advertising was cheapest, but it was clearly proven to be the most effective.

This report only proves what experienced advertisers have long known, but coming from an unbiased source it is most encouraging to the sellers of newspaper advertising who are striving to give their buyers a dollars' worth of publicity, or more, for every dollar spent.—St. Cloud Daily Times.

NORTH SIDE MAN DID IT

In making the equitable distribution of band music throughout Brainerd, the south side for the first time in history gaining a taste of Brainerd Municipal band music, it must be remembered that a north side man, H. F. Michael, made the motion for shifting the band around the city.

The south side just basked in music Friday night. Porches for blocks around were crowded with visitors, all music lovers. It has proven an acceptable innovation and is greatly appreciated by south side people who are very grateful to the council in general for its whole hearted interest.

THOMAS RIGGS, JR.

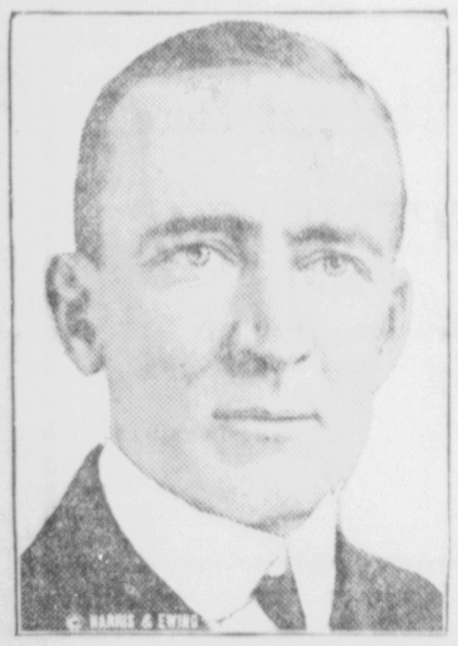

Governor Riggs of Alaska recently replied to the query, "What's the matter with Alaska?" by saying: "There is absolutely nothing the matter with Alaska."

His Idea of Train's Action.

There is a story of a Suffolk (England) yokel who, having lived some distance from a railway station, and being content with the society around him, had never had need of a train, and, being brought into contact with a railway, stood watching this new wonder not far from a tunnel. His description of it afterward was that a train was more or less like a rabbit—"he ran up to the hole, let off an awful screech and bolted into it."

Beetles' Blood for Warts.

Dr. E. Escomel describes in Anales de la Facultad de Medicina (Lima, Peru) certain psuedo beetles the blood of which has from time immemorial been used by the natives for curing warts. Under it these growths turn white, as if cauterized by an acid.

"For Those Nastv Summer Colds"

An irritating bronchial cough breaks your sleep and lowers strength and vitality. Foley's Honey and Tar soothes and heals raw, inflamed membranes, stops tickling in throat, eases stuffy, wheezy breathing and is the best remedy for all colds, coughs, croup and whooping cough. Contains no opiates. Children like it. H. P. Dunn. mwf

A Strange Wedding

By RALPH HAMILTON

(Copyright, 1920, Western Newspaper Union.)

How to live on a three hundred dollars a year pension and the sparse produce raised on a small area surrounding the house he had the free use of during his lifetime, was a problem Morris Vehon had solved, although at a cost of close pinching. It was a lonely spot at the edge of a quiet little village, and life for the old man and his motherless daughter, Eulalie, was a round of dull monotony

They had been now five years at Rosecrest and Eulalie had grown into a lovely, graceful girl of twenty. From the wreck of a former fortune her father had saved quite a library, a piano and some choice pictures, and these graced the humble little home and surrounded it with something of the refinements of intelligence and culture. The girl had always done her full duty as helper and daughter. Often in a fit of melancholy Mr. Vehon would upbraid himself for caging her bright spirit away from the joys of life.

"I am very happy and contented as it is, dear father," Eulalie would insist. "I must inherit from dear dead mother a love for the charms of nature amid which she was brought up, and I find no false friends among the flowers and the birds."

They were seated one evening on the porch, both dreamy and lulled to a sweet serenity by the balmy air and the soothing perfume of many flowers. The pale starlight showed the rose-hung gate with the stretch of purple firs beyond. A lurking moon on the far horizon had just begun to tinge the landscape with a delicate silvery glow. The distant chug! chug! of an automobile aroused them. It seemed coming down the road passing the house, but the sounds became less distinct finally, as though the machine had turned off at some side road, and at this Mr. Vehon wondered, for even the one main thoroughfare was a rutty, uneven highway.

Perhaps half an hour passed by when down the latter came a madly rushing auto. It halted directly in front of the house and one of three men it held sprang from the machine and unceremoniously rushed up to the porch.

"Limousine," he spoke rapidly, "red and black, two men aboard. Has it passed here within the past two hours?"

"None such, none at all," replied Mr. Vehon. "Not many of any kind do," and the man hastened back to the road, and the machine, turning, retraced its course amid an excited confab among its passengers.

The incident somewhat disturbed the serenity of Eulalie and her father. Within half an hour the latter made a movement as if intent on going into the house and Eulalie joined him.

"I'll take the lantern and see if everything is all right in the barn, father," she said, and a few minutes later crossed the rear yard for the purpose stated. She drew back as a hot breath of air came through the open door of the structure. Then the lantern gleam fell upon the front of an automobile. Eulalie lifted the lantern. Its rays showed a man in chauffeur attire standing at the step, and, half reclining on the rear seat, a pale young man, suggesting an invalid.

"We ran in here because we were in trouble," hastily spoke the chauffeur. "It there a man about the house?"

"My father, yes," said the bewildered Eulalie. "I will send him at once."

Mr. Vehon went to the barn. Soon he and the chauffeur came carrying the young man between them. He was borne to a room upstairs. The chauffeur, an hour later, left the house. Mr. Vehon came down to Eulalie with a serious face.

"We have become unwillingly a part of a tragedy," he said. The young man is Burton Gray, and he is seeking to evade relatives who are after his fortune. They have been giving him a slow poison, and his chauffeur was trying to get him beyond their reach. The automobile which we saw earlier in the evening held the pursuing plotters. The chauffeur thinks his young master is dying. He has left him in our care while he goes away, striving to throw their enemies off the trail. We must get a doctor for this Burton Gray and nurse him until it is safe for him to be removed."

And that was why the house was turned into a hospital for a week. The physician made secret daily visits and expressed the belief that his patient would not survive, but Burton Gray seemed to be content and relieved at the kind ministration of Morris Vehon and his daughter.

"I am a doomed man," he said one day to the former. "The relatives after my fortune have probably destroyed the will I have made. "I shall baffle them. You are poor, your daughter deserves a broader life than she is passing here. I ask her to marry a dying man, who wishes to reward her great kindness and your own by providing for all your future."

It was a solemn ceremony, the marriage performed with only the doctor and a clergyman present, yet from that hour Burton Gray seemed to revive. He passed the crisis of his illness, and the happiest moment in the life of Eulalie was that in which, able to get about at last, she supported his wavering steps as she led him out into the lovely little garden that was a paradise to both.

BASEBALL STORIES

Two or three of the National league teams are in need of first-class catchers.

* * *

Pitcher Eddie Germer, of the Cincinnati Reds, has jumped the club for independent ball.

* * *

Aaron Ward is a jewel. He has been fielding brilliantly and his batting has been immense.

* * *

A new umpire in the Three-I league is Bill Burnside, who hails from Portland, Ore., originally.

* * *

Nicholson is the only member of the Pittsburgh Pirates traveling in the select circle of heavy swatters.

* * *

The Boston Red Sox have a new pitching prospect named Kenneth Holliday, who hails from Pawtucket.

* * *

The Cleveland club has released Otis Lambeth to Akron and turned Tim Murchison over to New Orleans.

* * *

Tim Hendryx, former Louisville slugger, is upholding his reputation as a hitter by leading the Red Sox in batting.

* * *

Since joining the Brooklyn team Pitcher Rube Marquard has defeated his former teammates, the Giants, 11 times in 14 starts.

* * *

Brooklyn has a fine string of pitchers and all of the other clubs are trying to get Robbie to let go of one or two of his twirlers.

* * *

Al Schacht, who was considered a sort of a joke proposition for several years, seems to have finally convinced people he can pitch.

* * *

Looks as though the Cards were right in refusing that bag of gold for Roger Hornsby. The infielder is topping the older circuit.

* * *

IT PAYS TO ADVERTISE—TRY IT

BEST THEATRE

Today and Tomorrow

Shows:- 7:30 and 9 p. m.

Adults . . . 25c

Children . . 15c

Adolph Zukor Presents

IRENE CASTLE

In

"The Amateur Wife"

A Paramount Artcraft Picture

Fresh from a French convent, she was so awkward and shy that it hurt. So innocent that she thought a kiss meant betrothal! So a friend of her "show girl" mother married her out of pity and went away. When he returned, his beautiful, dashing wife was the toast of the town. Come and see what happened in the meantime!

By Nalbro Bartley. Scenario by Jane Murfin.

Directed by Edward Dillon.

AMUSEMENTS

IRENE CASTLE AS CONVENT GIRL

"The Amateur Wife" Presents the Dancer-Star in a Unique Character Part at Best Theatre

Admirers of Irene Castle will have difficulty in recognizing the "best dressed woman in America" when she first appears on the screen in her latest Paramount Artcraft photoplay, "The Amateur Wife," which will be shown at the Best theatre for two days commencing tonight.

Mrs. Castle has the role of a French convent girl, but lately arrived in America. She is awkward, grotesquely dressed, and has her hair in long braids. She is amazed to discover that her mother, whom she has not seen for years, is the star in a jazzy musical comedy. Later, tragedy overtakes the girl. A man about town maries her out of sympathy, only to leave her. But when he returns, the ugly duckling convent girl has blossomed out as a beauty and is the social hit of New York.

In the later scenes of the picture Mrs. Castle wears some stunning gowns that bear the distinctive Castle stamp. Altogether, "The Amateur Wife" is said to furnish her with the most unique role of her screen career

William P. Carleton is the leading man. The picture, which was adapted by Jane Murfin from a magazine story by Nalbro Bartley, was directed by Edward Dillon.

Where Women Equal Men.

In Italy women teachers, school inspectors and employees in the administration of antiquities and fine arts receive the same pay as their male colleagues.

Fresh New Summer Middies

Special This Week—$1.49

Cool, summery Middies, just unpacked and at such a low price that it's real economy to buy several. They come in all white and in solid colors.

Men's Sport Shirts $1.00

Just what you want these hot days, a nice cool sport shirt, with large open collar and short sleeves. They come in dark blue and tan only.

This is a Two-Day Special Only

B. KAATZ & SON

Sure Relief

BELL-ANS FOR INDIGESTION

Old Papers---5c a Bundle

The Secret of a Superlative Tire

The whole question of a super-tire is a matter of principles. For there is nothing exclusive in the industry. No patents, no secret formulas prevent a conscientious maker from building the best.

But cost and competition modify ideals. The Brunswick idea is to pay perfection's price and get it.

That has been the Brunswick policy since 1845. And it accounts for the growing preference for Brunswick Tires. Motorists expect the utmost from a tire bearing the name of Brunswick—and get it.

You, too, will be convinced by your first Brunswick, that here is an extraordinary tire, and that more money cannot buy a better.

Better tires of their type are impossible—or better tubes. That we guarantee.

Try ONE Brunswick—learn how it excels.

THE BRUNSWICK-BALKE-COLLENDER CO.

Minneapolis Headquarters: 426-28-30 Third St., South

Sold On An Unlimited Mileage Guarantee Basis

Rosko Bros.

Ninth and Laurel Streets

Woodhead Motor Co.

FORD SERVICE STATION

414-416 South 7th Street

Open to Public

FRIDAY, JULY 2, 1920

Every known machine which will give to Ford owners better service has been installed. Each machine has been designed exclusively for the Ford car and bears Henry Ford's personal O. K. Skilled mechanics trained in Ford Motor Company factory to operate the machinery.

ALL WORK ABSOLUTELY GUARANTEED

Prices on Application at the Salesroom, Front and Seventh Streets.

SPORTSMEN TO MEET WEDNESDAY

Crow Wing Game, Fish & Bird Protective League to Meet at Woodhead Motor Co. Sales Room

LIVE PHEASANTS ARE COMING

Large Quantities of Trout and Pike Fry Have Been Distributed in Nearby Lakes

A meeting of the Crow Wing Game, Bird & Fish Protective club will be held Wednesday evening at 8:30 o'clock at the Woodhead Motor Co. sales room, 7th and Front streets.

The first shipment of live pheasants will arrive Thursday noon from the state game reserve at Lake Minnetonka.

That this club is a benefit to Crow Wing county and vicinity is without question. Not only have the members of the game club adhered strictly to the game laws, but they have helped to enforce them. Large quantities of trout and pike fry have been placed in nearby lakes. 240 Chinese pheasant eggs were obtained and distributed to club members who had facilities for hatching and so far over two-thirds of the eggs have been hatched.

The club deserves the support of every citizen. If you are not a member, get one of the blue cards and help the cause. The club now has over 600 zealous sportsmen enrolled, all actively interested in making this beauty spot of Central Minnesota a sportsmen's paradise and keeping it so.

State Game Protective League

The fifth annual convention of the Minnesota Game Protective League, with which the Crow Wing Game, Bird & Fish Protective club is affiliated, will be held on Lake Washington, LeSueur county, July 15, 16 and 17.

So that only true sportsmen will attend, there will be no hotel arrangements and those attending must furnish their own tent, grub, etc. This convention will be one of the largest of its kind ever held. Sportsmen from all over the state are arranging to attend. All members are invited. Further information can be gained from the local secretary.

BRAINERD'S ODDEST STORIES

A hard luck story was told in Brainerd. Tourist went to a nearby lake, camped there and in the morning looked at his Ford and found that somebody had appropriated the new top on his car.

BASEBALL BUNTS

Verndale defeated LittleFalls 3 to 2 in a seven inning twilight game played at Little Falls. Bye won his own game, fanning three men in the seventh inning and cracking a home run over the fence in the fifth.

Tris Speaker, the Cleveland manager, has made a great comeback with the stick this season. Last season was an off year in hitting for the Indians' pilot.

* * *

No other club in the majors has a better ground-covering set of outfielders than Washington. Milan, Rice and Roth are all unusually fast on their feet.

* * *

George Gray, the Chicago youth sent to Little Rock by Harry Arnold, former umpire, and shipped to Henryetta without a trial by Kid Elberfeld, is making good.

* * *

Walted Schmidt being on the job, the Pittsfield team has been using Colonel Snoover in the outfield and the former New York pitcher is complimented highly on his work.

* * *

By a coincidence it was Joe Oesegher who pitched for the Phillies in the 20-inning, 9-9-run tie between the Phillies and Brooklyn in 1919. In that game he was opposed by Grimes.

* * *

Garry Herrmann wants it known that the Reds' new pennant is the real thing. Two hundred and fifty yards of Government standard wool were used. It is 24 feet long and 12 feet wide.

* * *

The Tacoma baseball team will give the fans plenty of exhibitions of waving the ash from the port side. Three outfielders, an infielder and a pair of pitchers hoist the bludgeon from the off side.

* * *

Here's something odd. The outfield [illegible] the St. Joe team of the Western [illegible]gue is made up of Kedzie Kirkham, [illegible]ue Kirby and Ernest Walker—a [illegible] that used to make up the outfield [illegible] Little Rock team of the South[illegible]ague.

DISPATCH WANT ADS PAY

SPECIAL MEETING CHAMBER TONIGHT

Members of Chamber of Commerce to Meet with Applicant for Permanent Secretary

ASKS $2100 AS ANNUAL SALARY

Every Member Interested in Welfare of Association Urged to Attend the Meeting

(By Secretary Chamber of Commerce)

Members of the Chamber of Commerce are asked to bear in mind a special meeting of that body scheduled for this evening.

Francis B. Randall now of Minneapolis will appear before the meeting in the interests of his candidacy for secretary of the Chamber.

Mr. Randal's name was recommended to the club at its last meeting a week ago, but the members declined to vote on any applicant until they had an opportunity of meeting the man. Mr. Randall was invited to visit the club at his earliest convenience. He accepted this invitation and will be here for the meeting tonight.

Mr. Randall has never been associated with community work, but his wide experience in numerous other lines and his excellent recommendations makes him appear to the secretarial committee that he is a good man for the position. Mr. Randall asks $2100 as his salary for the first year.

Every member interested in the welfare of the Chamber of Commerce will be present at the meeting tonight to gather his opinion of Mr. Randall's qualifications for the secretaryship and cast his vote accordingly.

The meeting is called for 8 o'clock sharp, and it is hoped that the members will come early.

PAY DAY TODAY

Shops Including Store Room Disbursed Approximately $145.000 to Their Employes

Pay day at the Northern Pacific railway shops today meant the disbursing of approximately $145.000 for shops and store room. In addition the tie plant, yards, freight office and other points had pay day which tended to further swell the figures given.

LOST MONEY

W. M. Ferdig, of Barrows, Cashes Check for $55.90 and Then Loses Pocketbook

Hard luck in bunches was the portion assigned to W. M. Ferdig when he came from Barrows to Brainerd. He had sold some stock and received a check in part payment, $55.90, which he cashed at the Brainerd State bank Tuesday morning.

He then walked about in the business district of the city and before noon found occasion to pay for some purchases and was surprised to find he had no wallet or money. The pocketbook was one bearing the imprint of the Holland State bank. Mr. Ferdig advertised his loss, but so far nobody has found it.

NOTICE TO THE DANCING PUBLIC

Gardner Auditorium was dark last evening for one reason only, and that is our dances were not well attended last week. There will be another dance Friday evening, July 2nd. If **YOU** show **YOUR** appreciation by attending this dance they will be continued, if not we will confine our playing out of town, where we receive better compensation.

Sincerely yours,
PARK FIVE.

1t

NOTICE M. B. A.

Meet at Iron Exchange Hall 1:30 p. m. July 1, 1920 to attend the funeral of Brother Fletcher.

F. J. ENGELHART.
President

1t

Remember the Small Things.

It is easy to talk glibly of serving humanity and to forget to pass the salt to the man who sits next us at table, to think of placing our lives at a world's disposal and neglect the small attentions which mean so much to our own home.—Henry Sloane Coffin.

IT PAYS TO ADVERTISE—TRY IT

DEAL WITH US
MAKE MONEY

Best Market Price Paid by Brainerd Iron & Metal Co. for

Junk, Hides, Furs and Wool

Our connections with Large Fur Houses in the East enables us to Give you a decided Advantage in Dealing with us.

BRAINERD IRON & METAL CO
H. PERLMAN, Prop.
Brainerd, Minn.

FORD SERVICE STATION OPENED

Woodhead Motor Company Adds a Great Convenience for Ford Owners Friday, July 2

INSTALL SPECIAL MACHINERY

Machines Designed Exclusively for Ford Cars and Bear Henry Ford's Personal O. K.

Every known machine which will give to Ford owners better service has been installed by the Woodhead Motor Co. in their new Ford service station, 414-416 South Seventh street and which will be openeed to the public on Friday, July 2.

Each machine has been designed exclusively for the Ford car and bears Henry Ford's personal guarantee.

Ritchie Warrick, who has been with the Woodhead Motor Co. some time will have charge of the mechanical work. He is fully qualified for this work, having spent a period at the Ford headquarters in Detroit, Mich., and becoming expert in mastering the various methods employed in properly servicing a Ford.

The Woodhead Motor Co. deserves much credit in establishing this service station, as it is the first exclusive Ford shop to open in this part of the state.

NO HIT, NO RUN

Hannan of Fort Ripley Breaks Into Hall of Fame in Game Played With St. Mathias

(Contributed)

Fort Ripley defeated St. Mathias in a fast game Sunday, shutting them out 3 to 0. Hannan was on the mound for Fort Ripley and pitched air tight ball throughout the game, only one man reaching third base and that being Shortstop Dugre who was nipped at the home plate by a good margin. Hannan landed fairly and squarely in the no hit, no run column of fame.

Third Baseman Bratt of St. Mathias featured the game by three errors and striking out three times out of four trips to the plate. But at that Bratt didn't do so bad, as none of his teammates was able to get a safe bingle off Hannan's twisters.

With Hannan and Laforce doing the twirling and Aymor on the receiving end, the Fort Ripley boys feel pretty confident and are patiently waiting for that trip to Brainerd to meet the Speedwells.

NOTICE OF SALE

Public notice is hereby given that sealed bids for the purchase of Thirty-three Thousand Four Hundred Dollars ($33,400.00) Permanent Improvement Revolving Fund Bonds of said City of Brainerd, Crow Wing County, State of Minnesota, will be received and considered by the City Council of said City on the fourteenth (14th) day of July, 1920, at eight (8) o'clock p. m. at the Council Chambers in said City of Brainerd; Fifty-four Thousand Dollars ($54,000.00) Re-Paving Certificates of Indebtedness of the said City will be received and considered by the City Council of the said City on the fourteenth (14th) day of July, 1920, at eight (8) o'clock p. m. at the above mentioned place; and that said bonds are to be issued for the purpose of maintaining a Permanent Improvement Revolving Fund, and that said Re-Paving Certificates of Indebtedness are to be issued for the purpose of maintaining a Permanent Improvement Fund; said bonds are to be dated August (1st), 1920, and to be in the following denominations: Thirty-three, One Thousand Dollar ($1000.00) bonds; and One Four Hundred Dollar ($400.00) bond, bearing interest at the rate of five (5) per cent per annum, payable semi-annually, and to mature and be payable on the first (1st) day of January, 1924; and said Repaving Certificates of Indebtedness are to be dated August first (1st), 1920, and be in the following denominations: Fifty-two, One Thousand Dollar ($1000.00) Certificates; and Eight, Two Hundred Fifty Dollar ($250.00) Certificates, and bear interest at the rate of six (6) per cent per annum, payable semi-annually, and to mature and be payable as follows: Six Thousand Two Hundred Fifty Dollars ($6250.00) payable on the first (1st) day of December, 1921, and Six Thousand Two Hundred Fifty Dollars ($6250.00) on the first (1st) day of December of each and every year thereafter up to and including the first (1st) day of December, 1928; Four Thousand Dollars ($4000.00) payable on the first (1st) day of December, 1929, both principal and interest of said bonds and certificates to be payable at The First National Bank of Brainerd in the City of Brainerd, Minnesota.

All tenders to purchase must be accompanied by an unconditional certified check in the amount of five (5) per cent of the amount of the bid therefore, the City Council reserving the right to reject any and all bids therefore.

Bids should be addressed to the undersigned.

This notice is given by authority of a resolution adopted by the City Council of the said City.

Dated at Brainerd, Minnesota, this 29th day of June, 1920.

(Signed) SEVERN SWANSON,
City Clerk

LEAGUE VS. INDEPENDENTS

Brainerd had Fine Baseball Under the League System of the Banner Year of 1919

TEAMS ARE RUNNING WILD NOW

No Limit to the "Loading" of Nines, No Standard on Which to Judge Teams

Brainerd last year was a member of the Central Minnesota Baseball league and fine baseball was enjoyed. The teams in the association each put up $100 to observe the rules, chief of which related to the limited number of outside players allowed.

It put the teams of the league on a certain standard and made possible closely played games and solved the question of a schedule, for that was arranged weeks before the season opened.

Then came the yearning for independent baseball this season. Each town is doing its best to load up its team. Such a thing as a purely home team is almost an impossibility.

When Fort Ripley played the Speedwells, the Fort Ripley team engaged the Little Falls' big team pitcher, catcher and fielder. When Crosby played Bemidji, the latter team hired some of Brainerd's players. When the Clyde Iron Works played Crosby they hired Morse of Brainerd.

There is no set standard for independent baseball. Without a league and its rules, independent baseball resolves itself into simply getting the best players your money can buy.

The only remedy for the whole situation and to soothe the fever for former big league high priced players is to form a league like the Central Minnesota baseball association and put a limit on the number of outsiders who can be played by a team. It is too late to form such a league this season. It can, however, be arranged for next year, if five other clubs will join with Brainerd.

Cut this Out—It is Worth Money

DON'T MISS THIS. Cut out this slip enclose with 5c to Foley & Co., 2835 Sheffield Ave., Chicago, Ill. writing your name and address clearly. You will receive in return a trial package containing Foley's Kidney and Tar Compound, for coughs, colds and croup, Foley Kidney Pills and Foley Cathartic Tablets. H. P. Dunn.

Increasing The Purchasing Power of Your Corset Dollar

The only way you can make your dollar of today worth one hundred cents is to spend it wisely. You are pretty certain to pay a good price for whatever clothes you buy; be certain what you buy is what you want; that what you buy fits you mentally as well as physically so it will not be wastefully discarded before it has given full wearing service; that what you buy is of such quality that its wearing service alone will justify the expenditure.

A few dollars invested in a

GOSSARD Front Lacing **CORSET**

will save you—Oh, it cannot be expressed just in dollars and cents, it will have to be realized in blessings that are beyond price—style, comfort and health. You can buy a Gossard at any price you care to pay and at any price every dollar you spend will have a purchasing power of 100 cents.

The specialized service of our expert corsetieres assures your satisfaction.

H. F. Michael Co.

How's This?

We offer One Hundred Dollars Reward for any case of Catarrh that cannot be cured by Hall's Catarrh Medicine.

Hall's Catarrh Medicine has been taken by catarrh suffers for the past thirty-five years, and has become known as the most reliable remedy for Catarrh. Hall's Catarrh Medicine acts thru the Blood on the Mucous surfaces, expelling the Poison from the Blood and healing the diseased portions.

After you have taken Hall's Catarrh Medicine for a short time you will see a great improvement in your general health. Start taking Hall's Catarrh Medicine at once and get rid of catarrh. Send for testimonials, free.

F. J. CHENEY & CO., Toledo, Ohio.
Sold by all druggists, 75c.

Brainerd Tire Repair Shop

Vulcanizing---the only proper method of repairing Cases and Tubes.

Anti Skid Tires 30x3½ $15.00

F. M. Hall & R. E. Whitlock Props.
502 Laurel St. :-: Brainerd, Minn.

A general cleanup of all broken lines, incomplete assortments and discontinued numbers, at an extreme price reduction in the

JUNE MONTH END SALE

Beginning today, Pay Day. We are making special reductions on all goods in every department. We want to clean all floors of all odd pieces and lower the stock as much as possible before starting for the eastern market the first week in July.

This is the last opportunity the people in Brainerd and surrounding country will have to get goods at reduced prices, as all goods coming in for fall are advanced in price.

BEDS

Iron Beds—$9.75, reduced to $7.50. $18.50 iron beds reduced to $14.95. $22 or $24 iron beds reduced to $18.50.

Child's Cribs—All steel, $5.95. Wood cribs, 30x54, $8.95. Cots

—All steel cots, $5.50, $6.50 and $8.50; canvas cots, $4.95 and $5.95.

Drop side iron couches, $8.95.

Wood Beds—1 white enamel, full size, regular $45, sale price $22.50. 1 Circassian walnut, regular price $75, sale price $37.50. 1 William and Mary solid mahogany bed, regular price $75, sale price $35.

We have just 12 45-pound elastic felt mattresses left in ¾ and full size; very special during this sale at $12.95.

10 Pairs of sample blankets at 25 per cent off the regular price.

CROCKERY DEPARTMENT

42-Piece Dinner Set—Beautifully decorated, Homer Laughlin lightweight, pure white semi-porcelain, highly glazed, green and tan conventional band, green scrolled, blue medallions and dainty rose festoons, $10.90.

Bavarian Ware—100 pieces, very special at $48.00.

Mayflower—One of the most beautiful sets made. 42 pieces for $13.50. We also have this in open stock and you can select any number of pieces you want.

Cut Glass—Covered casseroles, silver standards, very special at $5.75. 2-quart casseroles with cut glass covers, silver trays and silver handles. Guaranteed in every way, $8.50. These will make very acceptable gifts.

REFRIGERATORS

Whitte Mountain Brand—Large and roomy; very special on these refrigerators during this sale at $27.50 and $35.00.

RUG DEPARTMENT

9x12 Axminister rug, $49.75—Wilton velvet rugs $55, $65, $75 and $85.

Fibre Matting—In tan, green and brown, 36 inches wide, reversible. Just the thing for the lake or summer cottage, very special at 85 cents per yard.

50 Stetson Rugs—Ranging in size from 18x30 to 36x72, at ½ price.

Push Carts for the kiddies, starting at $2.25 and ranging in price up to $18.50. Every cart and baby carriage in the house is reduced from 10 per cent to 33 1-3 off.

Flags for the 4th of July—We have a fine line of flags, all sizes, at a very special price.

50 White Maple Chairs—Regular $3, special while they last, $1.75. This is for almost one-half of what you can buy a common kitchen chair for.

100 Pieces of Karpen Fibre Reed in ivory and brown, upholstered in cretonne, denim and tapestry. A very special discount of 20 per cent will be given on any piece on our floor.

NORTHERN
HOME FURNISHING CO. INC.
SUCCESSORS TO D. M. CLARK & CO.

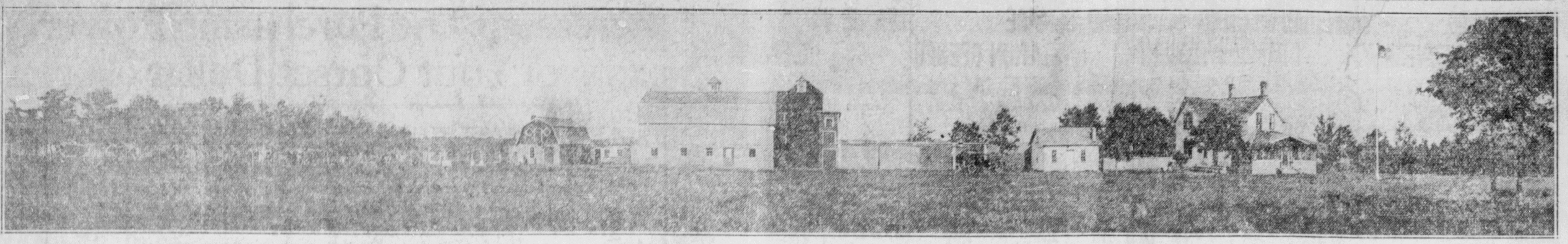

The above is a picture of the P. M. Zakariasen farm located east of the city and known as the Cuyuna Stock Farm. It consists of 80 acres. The cattle consist of Holsteins pure bred, being good milkers and giving a good yield. Milk is furnished the Northern Pacific hospital and St. Joseph hospital. The milk, carefully bottled in the most cleanly manner, is also handled by stores in Brainerd. The cut was made from a panoramic picture taken by Lars Swelland.

WATERWAYS MAY SOLVE PROBLEM

WAR DEPARTMENT'S GENERAL PLAN TO REDUCE THE COST OF LIVING

HAS FLEET OF 165 VESSELS

Equipment Consists of Barges and Tow Boats Aggregating Cargo Capacity of 141,450 Tons—Hope to Relieve the Traffic Congestion.

By JAMES P. HORNADAY

Washington. — Restoration of the days when the great waterways of the country teemed with boats, barges and tugs is the avowed object of the war department, which, under the terms of the transportation act of 1920, was given control of the government water transportation facilities on the inland waterways.

Revival of this mode of transportation on a substantial scale was begun by the railroad administration while the world war was on. Clogging of rail transportation turned attention to the necessity for doing more than talking about using the waterways and the government began spending several millions of dollars on waterway equipment. The reports of the director general of railroads shows that approximately $14,000,000 was expended.

The war department is now operating barge services on the New York state Barge canal and the Mississippi and Warrior rivers. The people of the state of New York object to the federal barge service on their canal and appealed to congress to order the war department to get off that waterway, but congress adjourned recently without taking final action on the request, although the senate did pass a joint resolution which had been introduced by Senator Wadsworth of New York. The house, however, did not act on the resolution. The contention of the people of New York is that the federal service eliminates private competition.

The service on the Mississippi river between St. Louis and New Orleans no doubt involves the most auspicious part of the government's program in rehabilitating the use of the inland waterways. By this service shippers through the Mississippi valley are enabled to consign freight to points along the river at tariff rates which are generally 20 per cent less than rail charges for similar services.

About Same Shipping Time.

The time required for passage from St. Louis to New Orleans is six days, according to the war department, while the up-river trip consumes on an average fifteen days. It is pointed out, however, that the regularity with which the sailings are maintained makes the actual time in transit between the shipper and consignee average approximately the equivalent of that required by the railroads.

On the Warrior river in Alabama the army is maintaining an important service between the coal fields of Alabama and Mobile and New Orleans. The principal movement over the New York state barge canal is the transportation of grain between the Great Lakes and the port of New York.

In all of these services the war department has announced that it will have a total of 165 barges and tow boats in operation during the summer of 1920, aggregating a cargo capacity of 141,450 tons. This equipment is all new and has been designed and constructed particularly to meet navigational and traffic requirements of the locations in which it will operate.

The equipment includes self-propelled barges which are capable of carrying upwards of 400 tons of cargo, at the same time towing loaded barges.

The war department believes that development of the use of those inland waterways which are suitable for navigation will be an important factor in reducing the cost of living.

Study Combined Terminals.

Plans for combined rail and water terminals are being studied. The declared purpose of that branch of the department which is giving its attention to the matter is that the federal barge service shall be made serviceable and profitable.

"The major part of the actual development of the navigable rivers and harbors has for the last century largely been carried out by the war department, so that it has been more intimately connected with waterways in general than any other single government bureau," says the department. "In thus entering a field which is in a sense so far removed from actual military operations, the war department is giving to the government and to the nation concrete evidence of the desire of the new army to become a potent factor in commercial as well as military achievement."

The position of the war department with respect to the operations on the New York state barge canal is that the government should be permitted to operate its equipment for the present season to demonstrate the practicability of that kind of transportation. It has made it clear that it does not wish to maintain the service on the canal permanently and that furthermore anyone may operate boats on the canal which is free, being maintained by the state. Unless the president calls congress into special session, however, the war department will not be disturbed during the present season of navigation on the canal and will have the desired opportunity to show what it can accomplish in that service during the present season.

Always the Silver Lining.

We'll admit that the future of the so-called civilized world unfolds no radiant prospect to the vision of the student. Still, the sky can never become so black, but that a 60-pound watermelon will spray the frowning archway with rainbows and spangle the horizons with flashes of gold.—Houston Post.

When Sleep Will Not Come.

Don't hate the world and kick all night just because you don't happen to go to sleep. It damages your own nervous system, and any tender regard in which your roommate may have held you. Anger eats up energy and is responsible for next morning's very unpleasant day-after feeling. The lack of sleep mattered not at all. If instead of thrashing about viciously you had curled up cozily and daydreamed, your night might have been salvaged, all might have been well.—Exchange.

T PAYS TO ADVERTISE—TRY IT

Admiration Goes Out to Him.

We may say a fellow shows bad taste in devoting his life to painting or sculptoring, but at the same time most of us have a sneaking admiration for the one who can naturally do things we can't.

He Wants to Help Others

"I had such an awful cold," writes Russell Deckwa, 831 Chestnut St., Topeka, Kan. "Foley's Honey and Tar Compound helped me wonderfully. I hope this reaches others and helps them as it did me." Get the genuine Foley's for coughs, colds, croup and whooping cough. H. P. Dunn. mwf

There were some pretty long waits for the Doctor in the horse-and-buggy days

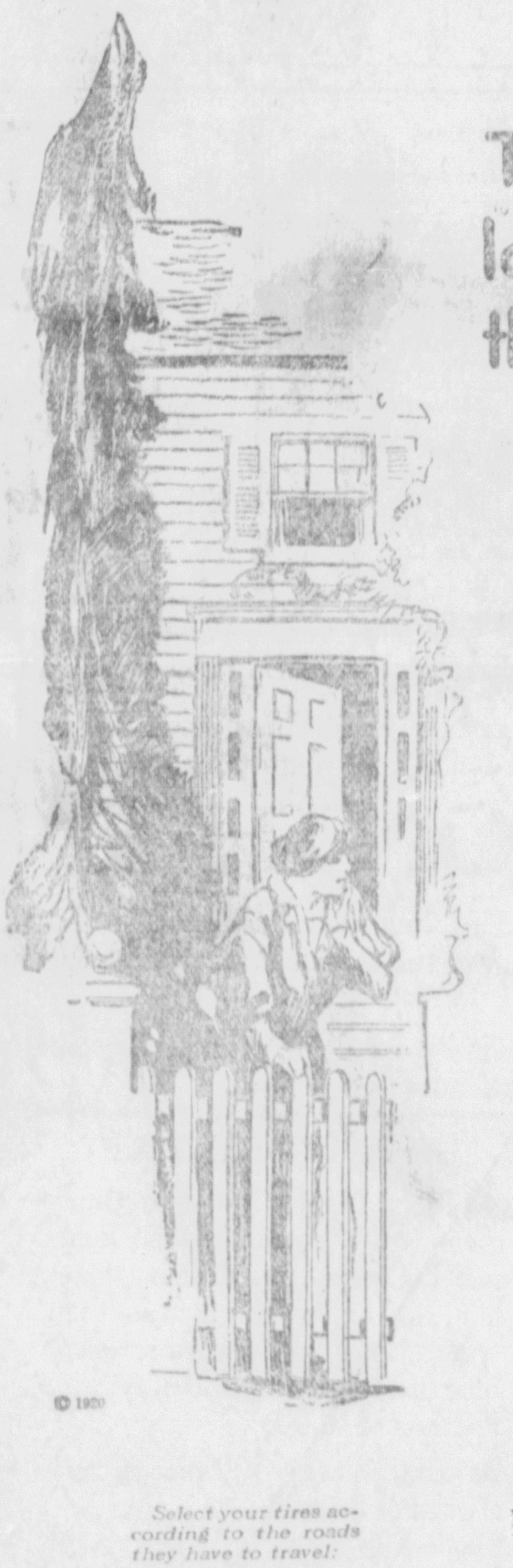

© 1920

MAKE it easier to get around and you make *healthier* and *happier* communities. No one any longer questions the worth of the automobile —or begrudges any *legitimate* expense connected with it.

But millions of car owners are rebelling at the idea that running an automobile has got to mean *waste.*

II

Every now and then you hear a neighbor complain that he doesn't seem to have much luck with tires.

Send him to us.

The minute a man begins to *question the service* his tires are giving him, he's ready to listen to reason.

Our business is built on the principle that the only way to get better *tire service* is to get *better tires* to start with.

That's why we have taken the representation for U. S. Tires.

III

U. S. Tires have a reputation for quality.

Built up through years of creating better tires. Such as the *straight side* automobile tire, the *pneumatic* truck tire.

It is not by chance that U. S. Tires are made by the *oldest* and *largest* rubber concern in the world.

We are proud to represent U. S. Tires in this community.

Select your tires according to the roads they have to travel:

In sandy or hilly country, wherever the going is apt to be heavy—The U. S. Nobby.

For ordinary country roads—The U. S. Chain or Usco.

For front wheels—The U. S. Plain.

For best results—*everywhere*—U. S. Royal Cords.

ROYAL CORD-NOBBY-CHAIN-USCO-PLAIN

United States Tires

Woodhead Motor Co., Brainerd, Minn. — Murphy Auto Co., Ironton, Minn. — Wallentine & Johnson, Nisswa, Minn.

Dispatch Want Ads

PRICE—One cent a word for each insertion.

HELP WANTED

WANTED—Girl at Herbert's Coffee House. 9117-20t3

WANTED—Two waitresses at Ideal Hotel. 9123-21t6

WANTED—Girl at Herbert's Coffee House. 9141-22t4

WANTED—Two waitresses and kitchen girl. West Cafe. 9145-22tf

WANTED—Two day waitresses at Garvey's Restaurant. 9154-23t3

HELP WANTED—Engineer first or second class papers. Brainerd Model Laundry. 8931-1tf

WANTED—Good girl for general housework. Apply at 312 Holly St. 8980-6tf

WANTED—Woman to do family washing. Apply 25 Kingwood. 9158-24t6

WANTED—Girl for general housework. Good wages for the right girl. Mrs. John Woodhead, phone 107. 9030-11tf

WANTED—Good girl for general housework. Other help kept. Good wages. Mrs. George H. Crosby, Jr., Crosby, Minn. 9089-18tf

WANTED—Good girl for general housework. Good wages. Mrs. Fred Cook, 319 N. 9th St. Phone 862-L. 9147-23tf

WANTED—Girl for general housework. Mrs. W. H. Durham, 211 Kingwood. Phone 1132-W. 9144-22tf

WANTED—Women and girls to work at Deerwod Sanitorium. Good pay, entire keep. Apply Supt. Deerwood Sanitorium, Deerwood, Minn.

WANTED—Firemen for new power station, good wages, permanent position. Apply Minnesota Utilities Co., Eveleth, Minn. 9157t24t2

WANTED—Janitor and engineer. Good pay. Entire keep. Address Superintendent Deerwood Sanitarium, Deeerwood, Minn. 9140-22tf

WANTED—Laundry help. Any woman who can iron her own clothing neatly can learn to earn good wages. Apply ready to work. Brainerd Model Laundry. 9039-11tf

FOR RENT

FOR RENT—Furnished room with bath. 215 N. 4th St. 9107-19t6

FOR RENT—Good 4 room house at 1400 E. Laurel. Smith Bros. 9153-23t3

FOR RENT—One furnished room with bath, in private family. Phone 822-W. 9143-22t3

FOR RENT—Furnished rooms for housekeeping, 412 12th St. S. E. Phone 696-M, call at noon or after 4 p. m. 9150-23t3

THREE FURNISHED ROOMS for rent for light housekeeping. 824 N. 9th St. Phont 674-R. 9146-23t3

FOR SALE

FOR SALE—Piano. Phone 528-R. 9115-20t6

FOR SALE—Ford, can be seen at Livelys. 9051-13tf

FOR SALE—House, 815 So. 7th St. J. B. Pehrson. 9057-14tf

FOR SALE CHEAP—Practically new Ford. Stadlbauer garage. 9071-16tf

FOR SALE—House and two lots, also garage. 601 So. 6th St. 8385-252tf

FOR SALE—5 passenger touring car. Cheap if taken at once. 312 4th Ave. 9054-13tf

FOR SALE—Ford ton truck with cab and rack, in perfect running order. L. R. Tanner. 8884-305tf

FOR SALE—House and two lots $800.00. House and 4 lots $1000. George H. Gardner, Gardner block.

FOR SALE—One Ford touring car, in good condition, 1918 model. Phone 731-W. 9085-18tf

FOR SALE—Milk cow. Inquire A. F. Boldt, East Oak street, city limits. 9142-22t3

FOR SALE—Minnesota mower and rake, cut and raked 80 acres. Deering binder. Roy Cook, R. 2, Phone 23F310. 9148-23t2-w2

FOR SALE—Ford car, model T., first class condition, new tires, new body. The best buy in Brainerd. O. J. Bouma, 224 North Sixth St. 8932-1tf

FOR SALE—At great sacrifice account sickness, seven room house and store building at Clear Lake, on Jefferson highway. Write Joseph Cole, Clear Lake, Minn., for further information. 9159-24t6

FOR SALE—$1250.00 five room dwelling, east of N. 10th St., No. 1015 Grove St., good cellar, electric light, city water, lot 50x140. Small payment down, balance $15.00 per month. Smith Brothers. 9131-21t4

FOR SALE—Phonograph Records at one half price: 50 Pathe records, 25 Emerson records, 25 Paramount records, 50 Columbia Records. All those are on sale today at half price. We also have a full Call and hear the wonderful line now of Brunswick records. Brunswick. Plays all records. Northern Home Furnishing Co. 8803-298tf

MISCELLANEOUS

WANTED—Furnished room by gentleman. Phone 902. 9160-24t2

FOUND—Wrist watch. Owner can recover at Dispatch. 9124-22t3

WANTED—To buy wardrobe. Phone 528-M. 9132-21t4

LOST—Ladies hat and coat at Lum Park. Phone 903. 9127-21t3

WANTED—Board and room in private family by a young lady. Phone 1161. 9152-23t2

AUTO LIVERY—Call 902-L. Brainerd Shoe Shine Parlor. Peter Morris. 8910-307tf

LOST—A pocketbook, containing $55 in bills. Finder return to Dispatch office for reward. 9151-23t2

LOST—Eastern Star lodge pin in vicinity of Windsor Hotel. Finder please return same to above hotel. 9149-23tf

WANTED—To hear from owner of good farm for sale. State cash price, full description. D. F. Bush, Minneapolis, Minn. 8433-258t11f

FOUND—2 auto tires Decoration Day Owner call and identify same. If not called for will sell in 30 days. B. Mawby, 312 4th Ave. 9053-13t12

LOST—On Pillager road, hat box, covered with oil cloth, containing several hats. Write Miss Marval Kullman, Gen. Del., Deerwood, or leave at Dispatch office. Reward. 9156-24t2

Walter Holke's 41 putouts in the Brave-Brooklyn 26-inning tie game shows that the Boston first baseman was a busy performer.

* * *

After watching Babe Ruth in action, Kid Gleason of the Sox thinks Battering Babe will better his last year's home run mark of 29.

* * *

Manager Bill McCorry of the Albany team sets the pace for his players at bat. He has been slamming the ball for an average way above .300.

* * *

Jimmy McLaughlin, infielder, has been shipped back to the St. Louis Cardinals by the Peoria club. He fielded all right, but failed to hit.

* * *

The Giants sorely miss the fine hitting of Frank Frisch. He was leading his teammates with a batting mark of .364 when stricken with appendicitis.

* * *

Bert Gallia, who now goes to the Phillies by the waiver route, has been in the majors for seven years. He first broke in with Washington in 1913.

* * *

Before the season opened Joe Jackson of the White Sox said he intended to lead the league in batting this year, and Joseph is certainly trying to make good.

* * *

Dode Paskert is the oldest active outfielder in the major leagues, being thirty-seven years of age, but he goes along with all the vim and agility of youth.

Helped Man and Wife

Walter Farrauo, 1093 Springfield Ave., Irvington, N. J., writes: "My back ached continously, as did my wife's." After taking Foley Kidney Pills, we were surprised with the quick results. I recommend them to any one who has kidney or bladder trouble." H. P. Dunn. mwf